

VILLAGE ART CLUB
"ART ON THE CREEK"

May 29, 2010

9am-4pm

NAME: _____

NAME (If more than one vendor): _____

BUSINESS NAME: _____

MAILING ADDRESS: _____

CITY, STATE, ZIP: _____

EMAIL: _____ PHONE: (____) _____

ARKANSAS SALES TAX PERMIT # (if you have one): _____

All items must be hand crafted – no buy-sell will be permitted. Please give a brief description all of your work, including price range:

BOOTH REQUEST	FEE VAC MEMBER	FEE NON- VAC MEMBER	# OF SPACES	TOTAL \$
APPROXIMATELY 10' X 10' OUTSIDE SPACE (FURNISH YOUR OWN TENT, TABLE, ETC) (NO ELECTRICITY AVAILABLE)	\$20	\$30		
APPROX. 8' X 8' INSIDE SPACE (FURNISH YOUR OWN TABLES, ETC.)	\$30	\$40		
6' TABLE RENTAL	\$0	\$10		
TOTAL ENCLOSED				

PAYMENT MUST ACCOMPANY APPLICATION

Photos are required for NEW exhibitors only and will be returned if accompanied by a self-addressed & stamped envelope. Wishing Spring Gallery exhibitors are not required to submit photos.

EXHIBITOR SIGNATURE _____ DATE _____

THANK YOU FOR YOUR INTEREST. PLEASE COMPLETE ALL INFORMATION, SIGN THIS APPLICATION AND INCLUDE PAYMENT FOR YOUR BOOTH, & 3 GOOD PICTURES OF YOUR WORK. MAIL TO THE ADDRESS BELOW. YOU WILL RECEIVE NOTIFICATION OF YOUR STATUS BY MAY 5TH. PLEASE INCLUDE YOUR EMAIL FOR NOTIFICATION. WE WILL NOT SELL/DISTRIBUTE EMAIL ADDRESSES.

ART ON THE CREEK
P.O. Box 5009, Bella Vista, AR 72714-5009
479.855.2064 ♦ info@bellavistafestival.org
www.BellaVistaFestival.org

OFFICE USE ONLY

CHECK NO: _____ AMOUNT: _____ INITIALS: _____ DATE: _____

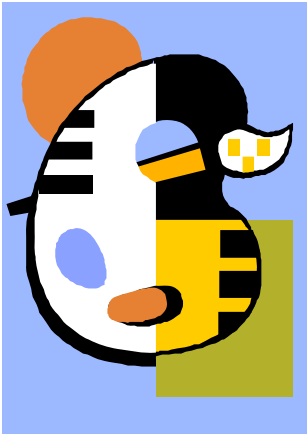

VILLAGE ART CLUB
“ART ON THE CREEK”

May 29, 2010
9am-4pm

Policies for Exhibitors

- ❖ **Work must be original.**
 - ❖ **Exhibitors will be juried for quality as well as number of artisans within same category.**
 - ❖ **Indoor spaces are approximate in size. Outside spaces will easily accommodate a 10’x10’ tent.**
 - ❖ **Exhibitors are responsible for a neat and decorative booth appearance.**
 - ❖ **Check-in and set-up will be:**
 - **Friday, May 28th from 3pm – 8pm**
 - **Saturday, May 29th , from 7am – 8am. All vehicles must be removed before 8am on Saturday.**
 - ❖ **All exhibitors are required to remain set-up and not remove any merchandise until after 4pm on Saturday.**
 - ❖ **Parking will be available for exhibitors only in designated area. Exhibitors may not park in lot by Wishing Spring Gallery to allow for customers.**
 - ❖ **Exhibitors are responsible for their own sales and sales tax.**
-
- ❖ **By signing an application, the exhibitor(s) agrees to all policies.**

Please send out *Art on the Creek* information to your mailing list and/or include on your schedules/web sites.

For further information, please email to: info@bellavistafestival.org
Or call 479-855-2064.

We look forward to a great event!